

# BA in Chinese Studies

## Academic Counselling Session



# About CUHK

- Founded in 1963

- Mission

To combine tradition with modernity, and to bring together China and the West.

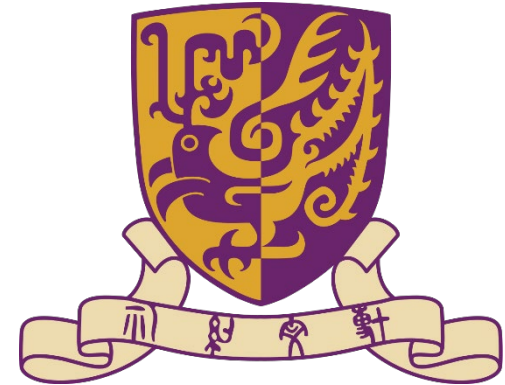

Lake Ad Excellentiam 未圓湖



Run Run Shaw Science Building

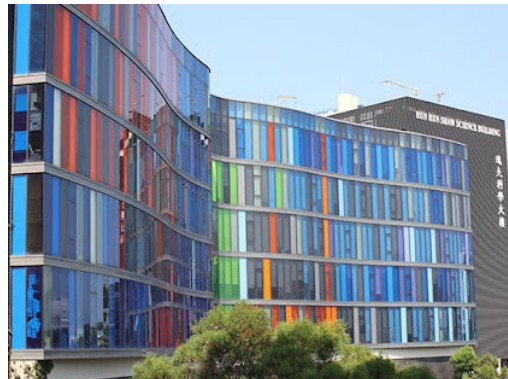

Pavilion of Harmony 合一亭



博文約禮

- Motto  
“博文約禮”  
'Through learning and temperance to virtue'

The University is laying equal emphasis on the **intellectual** and **moral** aspects of education.

- College System



- New Asia College (1949)
- United College (1956)
- Morningside College (2006)
- C.W. Chu College (2007)
- Lee Woo Sing College (2011)
- Chung Chi College (1951)
- Shaw College (1986)
- S.H. Ho College (2006)
- Wu Yee Sun College (2007)

Each year, the 8 Faculties and the Graduate School conferred

- > 3,000 first degrees
- > 5,000 higher degrees



Learning Tips:

Meet more friends

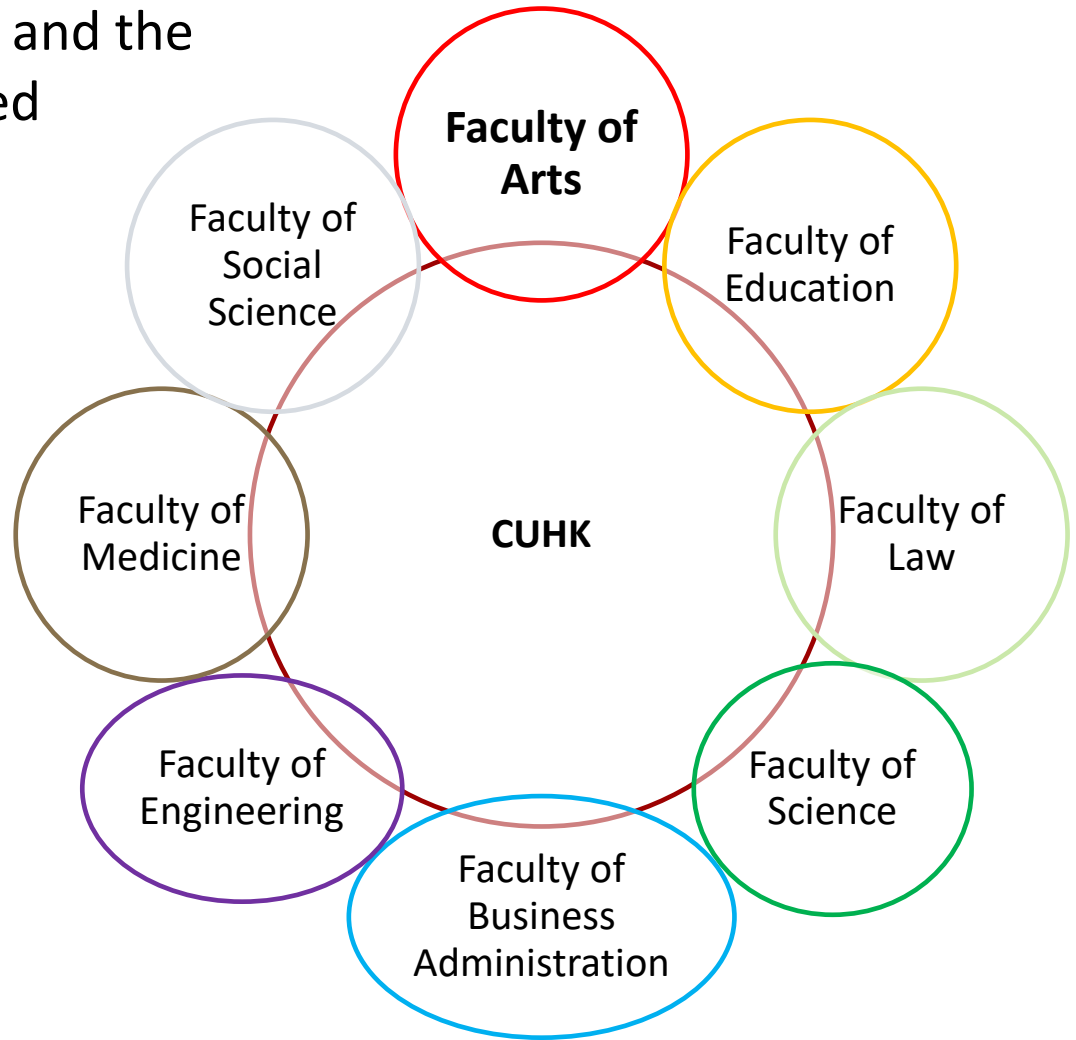



# Faculty of Arts (FOA)

## Departments (11)

Anthropology

Chinese Language & Literature

Cultural & Religious Studies

English

Fine Arts

History

Japanese Studies

Linguistics & Modern Languages

Music

Philosophy

Translation

## Centre

**Centre for China Studies**

## Teaching Units

English Language Teaching Unit



# Centre for China Studies (CCS)

- Under the CUHK [Faculty of Arts](#)
- Dedicated to advancing scholarship and learning in all fields of Chinese Studies
- Our degree programmes are primarily conducted in **English**
- In 2024, [Yale-China Chinese Language Academy](#) has become part of the Centre for China Studies and provides language training in Cantonese and Putonghua to second/ foreign language learners and Chinese speakers.



# Chinese Studies at CUHK

**NOT** a language programme

**Interdisciplinary** approach to explore Greater China

**Interactive** instruction in a “liberal arts” mode, offering engaging activities and tutorials

**Immersive** learning through sociocultural experience

**International-oriented** network for developing careers in Hong Kong, mainland China, and abroad



# Curriculum Highlights

- The curriculum is built on a Credit-Unit system
- Most of the courses are 3 units
- Complete at least **123** units

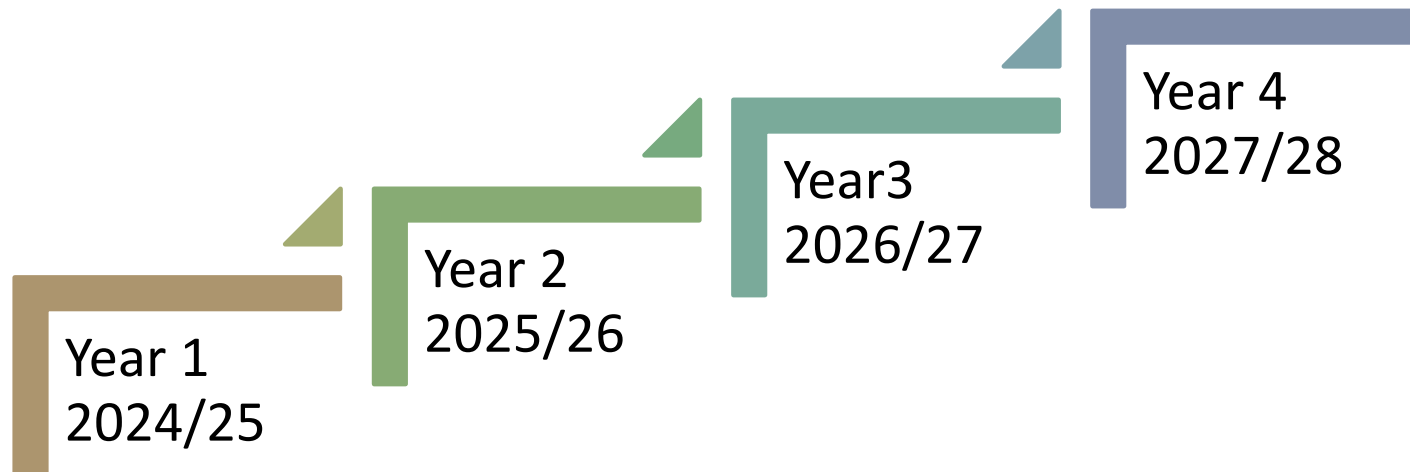



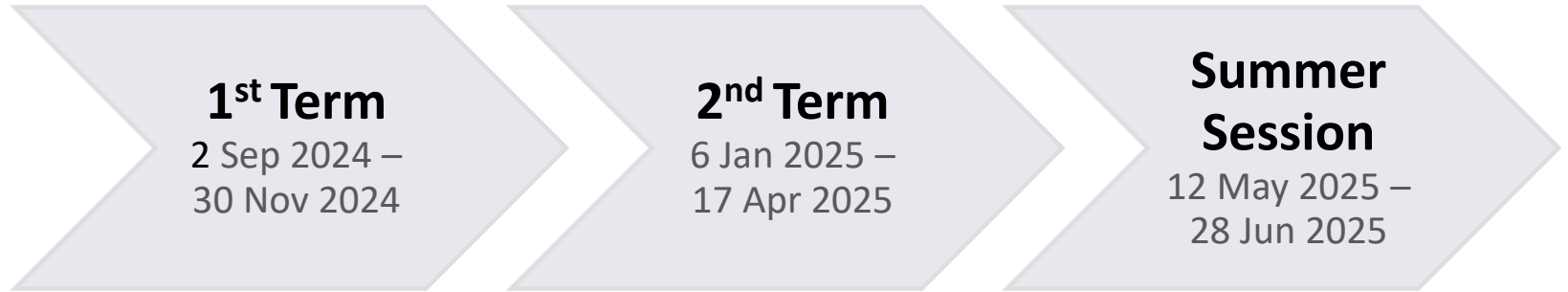

|            |    |    |   |
|------------|----|----|---|
| <b>Min</b> | 9  | 9  | 0 |
| <b>Max</b> | 18 | 18 | 6 |



Maximum of 39 units per academic year.

- Reading week  
3 March 2025 (Mon) – 8 March 2025 (Sat)

**NO** undergraduate classes



# Course Code



**CHES 1000**



Programme Code

↑ Value    ↑ Level

✓ CHES = Chinese Studies

✗ CCSS = Contemporary China Studies

Year 1 students:

1000 or 2000 level

Year 2 students:

2000 or 3000 level

Higher level = greater difficulty

Programme codes can be checked on CUSIS

# Curriculum Structure

| Component                                   |                  | No. of Units        |    |
|---|------------------|---------------------|----|
| Major Programme Requirement                 | Faculty Package* | 9                   | 72 |
|   | Required Courses | 30                  |    |
|   | Elective Courses | 33                  |    |
| <i>University Core requirements</i>         |                  |                     |    |
| Languages                                   | Chinese language | 5                   | 39 |
|   | English language | 8                   |    |
| General Education**                         |                  | 19                  |    |
| Understanding China                         |                  | 1                   |    |
| Hong Kong in the Wider Constitutional Order |                  | 1                   |    |
| Digital Literacy and Computational Thinking |                  | 3                   |    |
| Physical Education                          |                  | 2                   |    |
| Free Electives                              |                  | Remaining Units     |    |
| <b>Total</b>                                |                  | <b>At least 123</b> |    |

\* Including CHES1101 China in Global Perspectives pre-assigned

\*\* University General Education 7 Units; College General Education 6 Units; General Education Foundation 6 Units

# Major Requirements

| Major Required and Elective Courses                        | No. of Units | Specific time to take  |
|--|--------------|------------------------|
| <b>(a) Three Faculty Package including (CHES1101)</b>      | 9            | Year 1 -2              |
| <b>(b) Major Required Courses</b> (CHES1000 pre-assigned)* | 3            | Year 1                 |
| <b>(c) Stream Courses**</b>                                | 12           | Year 1 – Year 3        |
| <b>(d) Experiential Learning Courses</b>                   |              |                        |
| China Summer Field Trip <i>CHES3300</i>                    | 3            | Year 2 Summer Session  |
| Social Enterprise Project in China <i>CHES3400</i>         | 3            | Year 3 Summer Session  |
| Social-Cultural Immersion <i>CHES3403</i>                  | 3            | Year 2 Summer Session  |
| <b>(e) Research Component Courses</b>                      |              |                        |
| Research Methods <i>CHES3500</i>                           | 3            | Year 4 Term 1          |
| Thesis Research Paper <i>CHES4500</i>                      | 3            | Year 4 Term 2          |
| <b>(f) Elective Courses</b>                                | 33           | Year 1 Term 2 – Year 4 |
| <b>No. of Units</b>  | <b>72</b>    |                        |

\* Introduction to Chinese Studies CHES1000.

\*\* CCS Students are required to take 12 units of stream courses from either “International Stream (IS)” or “Chinese Native Stream (CNSS)”, depending on the student’s level of Chinese language proficiency.

# Study Scheme



## Learning Tips:

Read study scheme

✓ Major programme requirement

✓ Course list

✓ Recommended course pattern

Download from CCS website:

Programmes -> BA in Chinese Studies -> Study Scheme

Chinese Studies  
Applicable to students admitted in 2024-25

### Major Programme Requirement

Students are required to complete a minimum of 72 units of courses as follows:

|   | Units |
|---|-------|
| 1. Faculty Package:<br>CHES1101 and any 2 courses from:<br>ANTH1020, ARTS1005, BMBL1001, CHES1102, CHLL1900 or 1902 or 1903, CUMT1000, CURE1000, 1110, ENGE1000, FAAS1900, HIST1000 or 1700 or 1701, JASP1090, LING1000, MUSC1000, PHIL1110, THEO1000, TRAN1000   | 9     |
| 2. Required Courses:<br>(a) Introductory Courses:<br>CHES1000   | 3     |
| (b) Stream Courses:<br>Students are required to take 12 units according to their respective stream.   | 12    |
| <u>International Stream (IS)</u><br>Students are required to take 4 Chinese language courses[a] from the following:<br>CLCP1113, 1123, 1133, 1153, 2213, 2223, 2233, 2243, 2253, 3313, 3323, 3333, 4413, 4423, 4433, 4443, 4453, 4463, 4513, 4533   |       |
| <u>Chinese Native Stream (CNSS)</u><br>Students are required to take any 4 courses from the following:<br>CHES2001, 2002, 2003, 2004, 2102, 2103, 2104, 2105, 2106  |       |
| (c) Experiential Learning Courses:<br>CHES3300, 3400, 3403  | 9     |
| (d) Research Component Courses:<br>CHES3500, 4500 (capstone course)   | 6     |
| 3. Elective Courses:<br><u>International Stream (IS)</u><br>Any 11 courses from the following with at least 5 CHES courses and at least 4 courses at 3000 or above level, except the courses used for fulfillment of 2(b) above:<br>CHES2001, 2002, 2003, 2004, 2102, 2103, 2104, 2105, 2106, 2107, 2108, 2109, 2111, 3000, 3002, 3004, 3005, 3006, 3007, 3008, 3009, 3010, 3011, 3012, 3014, 3101, 3102, 3103, 3104, 3105, 3106, 3107, 3200, 3201, 3401[b], 3402[b], 4003[b], 4004[b], 4005[b], CLCP2213, 2223, 2233, 2243, 2253, 3313, 3323, 3333, 4413, 4423, 4433, 4443, 4453, 4463, 4513, 4533 | 33    |
| <u>Chinese Native Stream (CNSS)</u><br>Any 11 courses from the following with at least 4 courses at 3000 or above level, except the courses used for fulfillment of 2(b) above:   |       |



# Course Outlines @ CCS Website

## Programmes -> BA in Chinese Studies -> Course List

Home > Programmes > Undergraduate Programmes > BA in Chinese Studies > Course List

### Term 1 (2024-2025)

All courses offered by CCS are conducted in English.

| Course Code                      | Course Title   | Instructor  |
|----------------------------------|--|---|
| CHES1000                         | <a href="#">Introduction to Chinese Studies</a>  | Prof. Kristof Van den Troost, Prof. Chen Li & CCS Faculty |
| CHES1102                         | <a href="#">Chinese Religion in Everyday Life Practice</a>   | Dr. William Moriarty                                      |
| CHES2004                         | <a href="#">Chinese Literature in Translation</a>  | Dr. Yunwen Gao  |
| CHES2103<br>CCSS2005<br>UGEC2434 | <a href="#">Popular Culture in Contemporary China / Contemporary Chinese Popular Culture</a>             | Dr. Lynn Sun  |
| CHES2105<br>CCSS2030             | <a href="#">Modern Chinese Literature</a>  | Dr. Yunwen Gao  |
| CHES3002<br>CCSS3610<br>CHES5159 | <a href="#">China's Financial Reforms: Problems &amp; Perspectives / Investment and Finance in China</a> | Prof. Chen Li   |
| CHES3005<br>CCSS3420             | <a href="#">Social Issues and Problems in Contemporary China</a>   | Prof. Pierre Miegé  |
| CHES3014<br>CHES5106             | <a href="#">Family, Marriage and Love: Exploring Intimate Relationships in Contemporary China</a>        | Dr. Lynn Sun  |
| CHES3101<br>CCSS3440<br>CHES5126 | <a href="#">China on Screen</a>  | Dr. Abraham Overbeeke                                     |
| CHES3201                         | <a href="#">Special Topics in Chinese Studies</a>  | Dr. William Moriarty                                      |
| CHES3402                         | <a href="#">China Experience Internship</a>  | CCS Faculty   |
| CHES3500<br>CCSS3110<br>CCSS3111 | <a href="#">Social Science Research Methods and China Studies</a>  | Prof. Pierre Miège  |
| CHES4003                         | <a href="#">Research Team Lab</a>  | Prof. Jacqueline Zhenru Lin                               |

### Academic Year

### Programme

- BA Programme
- MA Programme
- MPhil/PhD Programme

Search

A stylized logo consisting of the letters 'Q', '&', and 'A'. The letters are filled with a colorful, multi-faceted pattern of various colors including blue, purple, pink, red, orange, and green. The 'Q' is on the left, the ampersand is in the middle, and the 'A' is on the right. The overall style is modern and artistic.

# Q&A

# How to plan my course pattern?

## General Tips

- Remember to refer to the “Recommended Course Pattern” in the 2024-25 Study Scheme and familiarize yourself with the compulsory courses
- Ask for senior students’ opinion and get extra information
- Consult your academic advisor and find a comfortable pattern
- Consider if you will take a minor study and have to reserve time for minor courses
- Consider if you will apply for Leave of Absence to join Co-op/Exchange programme in year three: you may need to take more credits before that



|                                  | <b>Recommended Course Pattern</b>  | <b>Units</b> |
|----------------------------------|--|--------------|
| <b>First Year of Attendance</b>  | 1 <sup>st</sup> term<br>Faculty Package: CHES1101<br>Major Required: CHES1000; and one stream course from IS/CNSS<br>Major Elective(s):            | 3<br>6       |
|                                  | 2 <sup>nd</sup> term<br>Faculty Package: one course<br>Major Required: one stream course from IS/CNSS<br>Major Elective(s): one 2000 level course  | 3<br>3<br>3  |
|                                  | <b>Second Year of Attendance</b>   |              |
|                                  | 1 <sup>st</sup> term<br>Faculty Package: one course<br>Major Required: one stream course from IS/CNSS<br>Major Elective(s): two 2000 level courses | 3<br>3<br>6  |
|                                  | 2 <sup>nd</sup> term<br>Major Required: one stream course from IS/CNSS<br>Major Elective(s): two 2000 and above level courses                      | 3<br>6       |
|                                  | Summer session<br>Major Required: CHES3300 and 3403  | 6            |
| <b>Third Year of Attendance</b>  | 1 <sup>st</sup> term<br>Major Elective(s): two 2000 and above level courses  | 6            |
|                                  | 2 <sup>nd</sup> term<br>Major Elective(s): two 2000 level and above level courses  | 6            |
|                                  | Summer session<br>Major Required: CHES3400   | 3            |
| <b>Fourth Year of Attendance</b> | 1 <sup>st</sup> term<br>Major Required: CHES3500<br>Major Elective(s): two 2000 and above level courses  | 3<br>6       |
|                                  | 2 <sup>nd</sup> term<br>Major Required: CHES4500<br>Major Elective(s): one 2000 and above level course   | 3<br>3       |
|                                  | <b>Total (including Faculty Package):</b>  |              |

Please find the Centre's recommended course pattern at Study Scheme at CCS Webpage

# 1<sup>st</sup> Term Course Registration



**28 Aug, 2024**  
**(Wed, 10 a.m. - 10 p.m.)**

- Students can log on to CUSIS to search for classes, put them into Shopping Cart and use "*Validate*" to check whether intended courses put under Shopping Cart meet the course enrolment rules before course registration.



## Learning Tips:

Don't wait till the course registration day!

Log on to CUSIS and read the user guide from CUSIS / RES



# Using CUSIS

The image shows a screenshot of the CUSIS Student Information System interface. The top navigation bar includes the CUSIS logo and the text 'Chinese University Student Information System'. Below this is a 'Student Homepage' section with a grid of icons for Profile, Applications, Manage Classes, Academic Records, Academic Progress, Financial Account, Scholarship and Financial Aid, Non-Jocal Learning Activities, Exam Timetable for UG Courses, New Student Registration, and Back to MyCUHK. A red box highlights the 'Manage Classes' icon, with a callout box pointing to it that says 'Click "Manage Classes"'. To the right, a vertical sidebar menu is shown, also with a red border, containing the following items: View My Classes, My Weekly Schedule, Enrollment Dates, Browse Course Catalog, Class Search, Shopping Cart, Drop Classes, Swap Classes, Update Classes, Enrollment Status, Enroll by My Requirements, Planner, Timetable Planner, Teaching Timetable by Subj/Dpt, and Teaching Timetable by Prog. A callout box points to this menu with the text 'Refer to the menu on the left for a list of functions available in CUSIS.' To the right of the sidebar, there are two sections for '2019-20 Term 2' and '2019-20 Summer Session', both labeled 'Postgraduate - Taught'.

- CUSIS is a centralized system for all CUHK students to register their courses
- You may check out the courses in CUSIS, see the seat availability and register at your designated time slot.

# 1<sup>st</sup> Term Add/drop

- Use CUSIS to make adjustments to course enrolment



**9 Sept 20:30 pm (Mon) – 15 Sept 20:30 pm (Sun)**



## Learning Tips:

Attend all classes in the 1<sup>st</sup> week, read the course outline and meet the course teacher



- For further details on course registration and information for new students, please refer to the [RES Homepage](#)

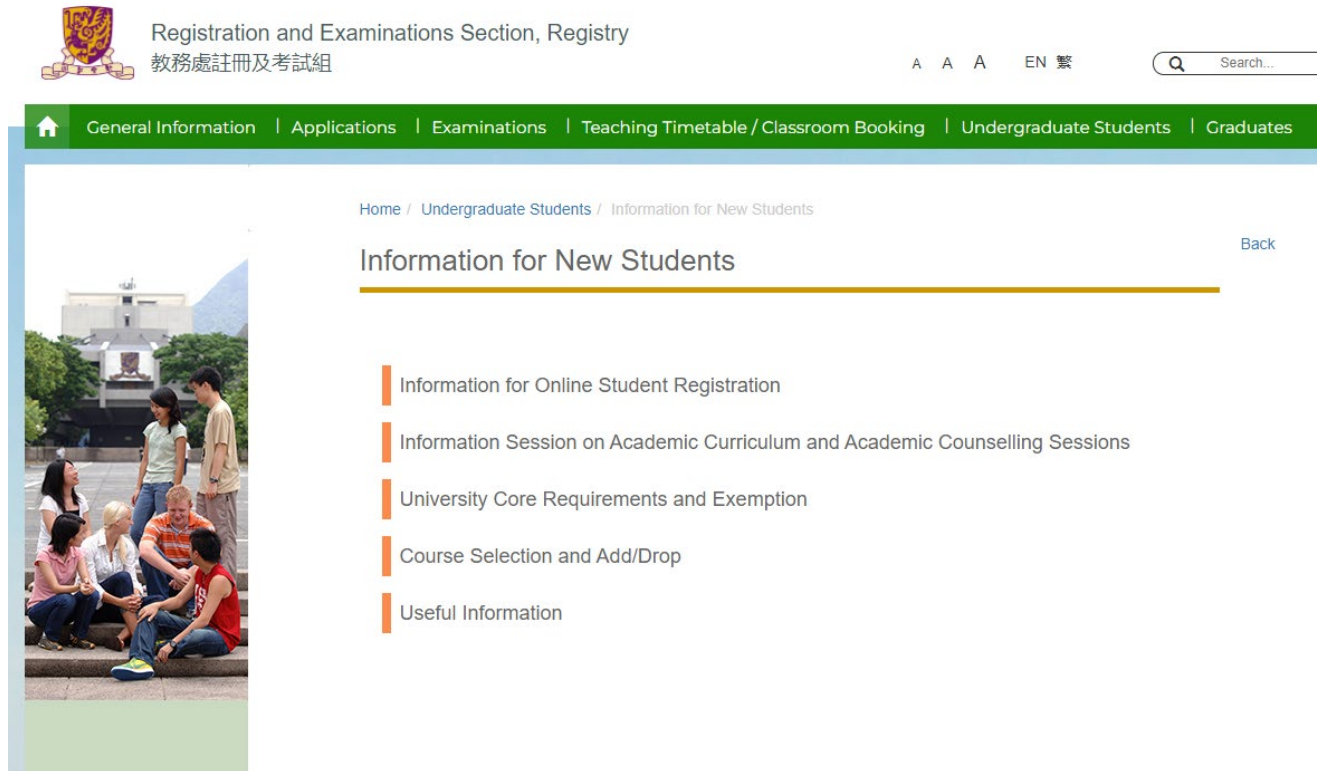

The screenshot shows the website for the Registration and Examinations Section, Registry. The header includes the university logo, the text 'Registration and Examinations Section, Registry' and '教務處註冊及考試組', and a search bar. A green navigation bar contains links for 'General Information', 'Applications', 'Examinations', 'Teaching Timetable / Classroom Booking', 'Undergraduate Students', and 'Graduates'. The main content area is titled 'Information for New Students' and includes a breadcrumb trail: 'Home / Undergraduate Students / Information for New Students'. A 'Back' link is visible in the top right. The main content lists the following items:

- Information for Online Student Registration
- Information Session on Academic Curriculum and Academic Counselling Sessions
- University Core Requirements and Exemption
- Course Selection and Add/Drop
- Useful Information

On the left side of the page, there is a photograph of a group of students sitting on steps outdoors, engaged in conversation.



# Academic Advisor

- Each student will be assigned to an academic advisor who is a CCS faculty member.
- Meet at least **once** a year
- Students are encouraged to discuss
  - ✓ Academic issues
  - ✓ Career planwith their academic advisor.

Will be assigned later,  
remember to check your  
university email 😊





## Full Time Faculty Members



**Carole Hang-fung HOYAN**

Professor / Director  
hoyan@cuhk.edu.hk



**Chen LI**

Associate Professor / Associate Director /  
Graduate Division Head of Chinese  
Studies  
lichen@cuhk.edu.hk



**Kristof VAN DEN TROOST**

Assistant Professor / BA Programme  
Director  
k.vandentroost@cuhk.edu.hk



**Tim SUMMERS**

Assistant Professor / MA Programme  
Director  
summers@cuhk.edu.hk



**Jacqueline Zhenru LIN**

Research Assistant Professor  
j.zr.lin@cuhk.edu.hk



**Yunwen GAO**

Lecturer  
yunwengao@cuhk.edu.hk

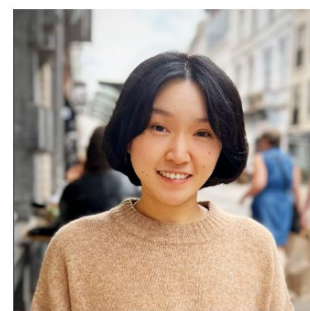

**Lynn Lin SUN**

Lecturer  
lynnsun@cuhk.edu.hk



**William MORIARTY**

Lecturer  
bmoriarty@cuhk.edu.hk

At CCS Webpage, all faculty members' contacts are available, you may reach out to the professors with email or office telephone before finding them in office.

# Grading System

| Grades & Subdivisions | Standards | Converted Points                       |
|-----------------------|-----------|--|
| A                     | Excellent | 4.0                                    |
| A-                    | Very Good | 3.7                                    |
| B+                    | Good      | 3.3                                    |
| B                     |           | 3.0                                    |
| B-                    |           | 2.7                                    |
| C+                    | Fair      | 2.3                                    |
| C                     |           | 2.0                                    |
| C-                    |           | 1.7                                    |
| D+                    | Pass      | 1.3                                    |
| D                     |           | 1.0                                    |
| F                     | Failure   | 0.0                                    |
| P                     | Pass      | Not counted in the calculation of GPA* |
| U                     | Failure   |  |

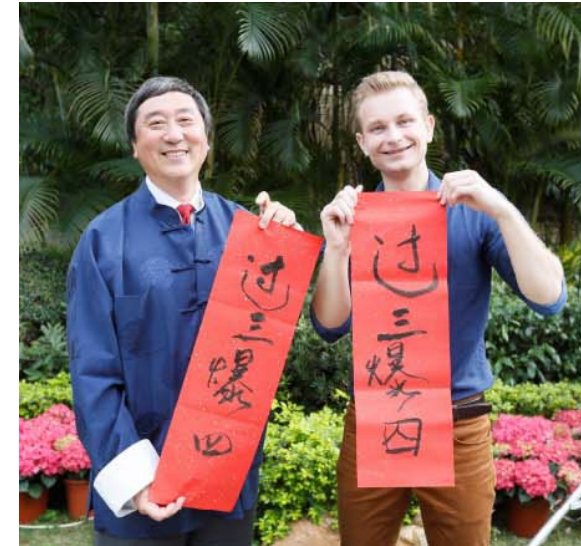

'Passing 3 Reaching 4'

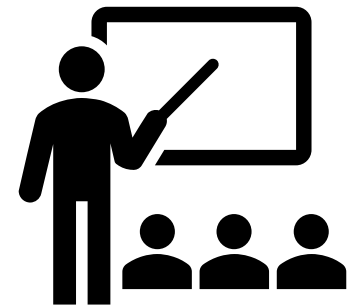

- **GPA < 1.5**

Student shall be put on **academic probation**, a maximum of 12 units per term during first probation, and a maximum of 9 units per term during extended probation.



- **GPA < 1.0** (for 2 consecutive terms); *or*  
**Fails > half** of the units of courses (for 2 consecutive terms); *or*  
**GPA < 1.0** or **Fails > half** of the units of courses taken in a term, fails to obtain permission from the Major Programme concerned to continue studies; *or*  
**Fails to have probation lifted** after being on academic probation for 2 consecutive terms;

Student shall be required to **discontinue studies**.

## Degree Classification (for reference only)

|   | Minimum Major GPA | Minimum Overall GPA |
|---|-------------------|---------------------|
| 1 <sup>st</sup> Class Honours                   | 3.50              | 3.30                |
| 2 <sup>nd</sup> Class Honours<br>Upper Division | 3.10              | 2.80                |
| 2 <sup>nd</sup> Class Honours<br>Lower Division | 2.50              | 2.00                |
| 3 <sup>rd</sup> Class Honours                   | 1.50              | 1.50                |
| Pass*   |                   |                     |



\* A student who satisfies all provisions for graduation but fails to meet the minimum GPA requirements specified for 3<sup>rd</sup> Class Honours may be considered and recommended for the award of a pass degree.

# Honesty in Academic Work

## X Plagiarism

(e.g. copying whole articles, sections, paragraphs or whole sentences from other publications without acknowledgement)

X Employing or using services provided by a third party to undertake one's work

X Cheating or Impersonation fraud in tests and examinations

## Penalties :

- ❑ Demerit(s)
- ❑ Mark of zero and completion of relevant training in academic honesty
- ❑ Failure grade for the whole course
- ❑ Termination of study





- **VeriGuide**

Uphold academic honesty, integrity and quality

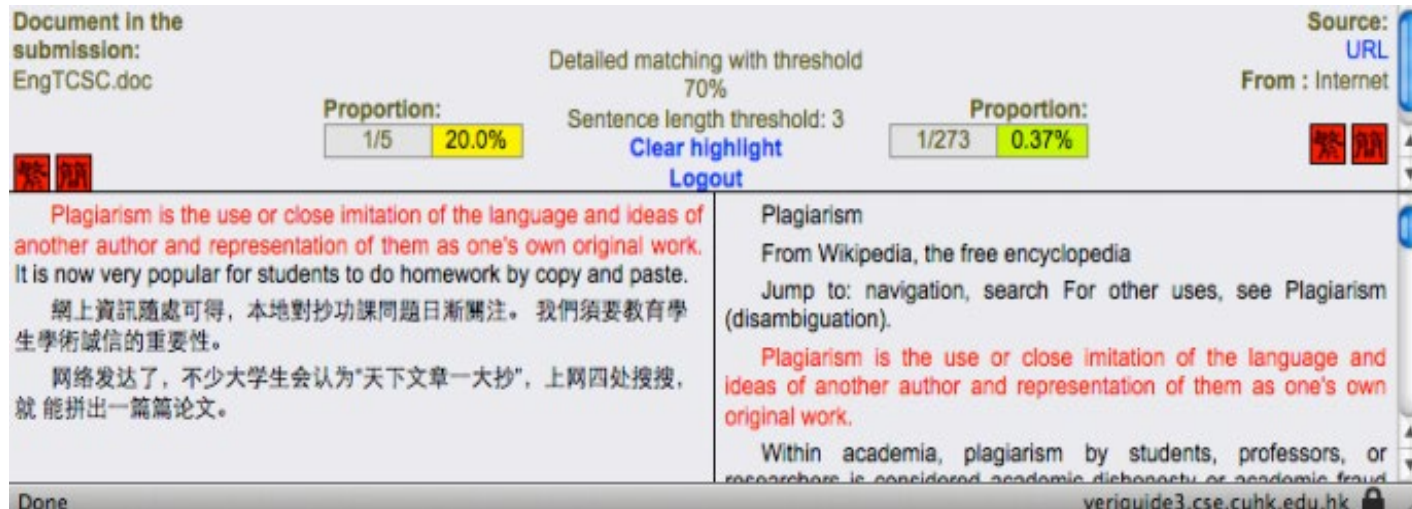

### **Plagiarism Detection**

✓ Detect suspected plagiarized sentences in English, Traditional Chinese and Simplified Chinese.

### **Readability Assessment**

✓ Calculates the readability score of assignment to assist the detection of suspected plagiarized sentences and for reading assessment.

# Usage of AI Tools

- By default, all use of AI Tools are **strictly prohibited** for **completing assignments, assessments and any other works that count towards the final grade of the course or attainment of the desired learning outcomes**, unless prior permission is given by the course instructor.
- University Guidelines on the Use of Artificial Intelligence Tools in Teaching, Learning and Assessments

[https://www.aqs.cuhk.edu.hk/documents/A-guide-for-students\\_use-of-AI-tools.pdf](https://www.aqs.cuhk.edu.hk/documents/A-guide-for-students_use-of-AI-tools.pdf)

# Leave of Absence

- **Medical Leave**

In case of illness necessitating absence *exceeding one week*, a student should submit a medical certificate signed by the Director of the University Health Service.

- **Non-Medical Leave**



A student who wishes to obtain leave of absence *exceeding one week* for non-medical reasons shall state the reasons for which leave of absence is sought and submit all necessary supporting documents.

- Application form can be downloaded from RES website

Home -> Applications -> Current Full-time Undergraduate Students -> Application Forms/On-line Applications -> Leave of Absence/Suspension of Studies



# HELPFUL TIPS!

- Check your university email account everyday.  
 Be responsive & act timely.
- Always refer to the online *Undergraduate Student Handbook* for study scheme, university core requirements and regulations.  
 Refer to the “right year”  
(i.e. Students Admitted in 2024-25).
- Follow the recommended study plan in order to fulfil all the graduation requirements.  
 Consult the Centre General Office if you have any enquiries

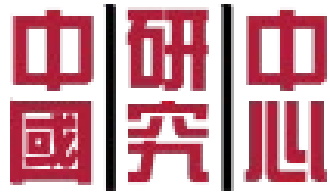

# CENTRE FOR CHINA STUDIES

The Chinese University of Hong Kong | 香港中文大學

Room 1102, 11/F Yasumoto International Academic Park

Monday to Thursday: 8:45 a.m. – 5:30 p.m. (1 - 2p.m. lunch hour)

Friday: 8:45 a.m. – 5:45 p.m. (1 - 2p.m. lunch hour)

Centre Email:

[ccs@cuhk.edu.hk](mailto:ccs@cuhk.edu.hk)

Contact person:

Monica Wong [monicahtwong@cuhk.edu.hk](mailto:monicahtwong@cuhk.edu.hk)

Jeffery Tse [jefferytse@cuhk.edu.hk](mailto:jefferytse@cuhk.edu.hk)



centreforchinastudies\_cuhk



ChinaStudiesCUHK



CCS\_CUHK



Centre for China Studies, CUHK

# Undergraduate Orientation

Date : 27th of August (Tuesday)

Time : 3:30 pm – 5:10 pm

Venue : LT6, 2/F, Yasumoto International Academic Park (YIA)

Event highlights:

- Meeting our faculty members
- Meeting the teaching assistants



# Get posted with CCS website

<https://www.ccs.cuhk.edu.hk/>

- Find all the latest news, events and course information at our website
- You can also check our contact details via the website





# Events @CCS website

Home > Events & News > Events

**Episode of Hong Kong Island - From Neolithic till 1841**

**Introduction of Speaker:**

Peter Wang - PhD in Archaeology, Fudan University, Secretary of Hong Kong Public Archaeology Society, Director, Centre for Cultural Heritage, Consultant, Editor, CEO, Co-ordinator of Hong Kong Economic Journal, AM'20, before establishing his main consultancy business, he had several decades' experience in archaeological and operational aspects in engineering, education and cultural heritage fields in both Hong Kong and Mainland China.

**Date and Time:** 31 May, 10:00 am-12:00 pm  
**Venue:** WMY 304

**I Add Nothing & I Take Away Nothing**

**Introduction of Speaker:**

Another Anna S'Y KAO (何曉怡), an Authorized Registered Architect of the HKSAR Government, is the first female president of the Hong Kong Institute of Architects elected since HKIA was founded in 1936. She has practised professionally, both in the commercial/public sectors of the architecture arena, and has rendered 50 years of community volunteer service. Her "Conservation of the old, Lesson" a chapel of Yim Tin Tsai has won her the "Tribune Heritage Consideration Award" by the UNESCO Asia Pacific Office in 2020. In 2010, the revitalisation of the local Saltpan was recognised further by an "Award of Distinction" making Yim Tin Tsai the unique one patronised by two UNESCO Awards in Hong Kong.

**Date and Time:** 30 May, 9:30 am-11:30 am  
**Venue:** WMY 304

**CUIHK CCS BA Programme Visit in the Hong Kong SAR Legislative Council**

**Conversation with Dr. Wendy HONG**

**Introduction of Speaker:**

Dr. Wendy HONG Wen is an education officer at the 30 Hong Kong SAR Legislative Council Election Committee. As a legislator, she deeply concerns about the economic and social development of Hong Kong. Her major perspective is to envision an "integrated city" that provides efficient housing space for the young and the sustainable employment for the middle and high income living programme. She actively promotes the identification of the historical heritage in Hong Kong, assisting individuals from all walks of life to find fulfillment in themselves.

**Date:** 25 May  
**Venue:** The Legislative Council of Hong Kong and

**Current State of the Hong Kong Economy and GBA Development**

**Introduction of Speaker:**

Prof. Cheung Cheong, a well-known scholar in the field of Hong Kong and China's economic development, has been a member of the Hong Kong Economic Research and Information Council since 2011. He has also been a member of the Hong Kong Economic Research and Information Council since 2011. He has also been a member of the Hong Kong Economic Research and Information Council since 2011. He has also been a member of the Hong Kong Economic Research and Information Council since 2011.

**Date and Time:** 24 May, 2:30 pm-3:30 pm  
**Venue:** WMY 304

- Once there are new webinars, students may check out the new poster and register via QR code

# News @CCS website

|  |             |   |             |   |             |
|--|-------------|---|-------------|---|-------------|
| New Publication from Prof. Jacqueline Zhenru LIN         | 2024 Jul 8  | New Publication from Prof. Kristof Van den Troost | 2024 Jul 8  | New publications from CCS MA alumnus Ms. REN Ruiqi                  | 2024 Jun 24 |
| CCS Screening on 21 June: Why Not Coming Back 胡不歸 (2018) | 2024 Jun 21 | China Studies Seminar on 20 June                  | 2024 Jun 20 | New Publication from Prof. Chen LI and CCS alumnus Mr. Shidai ZHANG | 2024 Jun 18 |

- All CCS news will be published here, students may check out if there is any scholarship related news and apply.

# Careers @CCS website

[Home](#) > [Programmes](#) > [Undergraduate Programmes](#) > [BA in Chinese Studies](#) > [Career Prospects](#)

Our students go on to a variety of fulfilling careers. These are samples taken from our recent graduate survey, and do not include all graduates of our programme.

## **Business and Finance:**

L'Oréal

Societe Generale

Dealogic

KEB Hana Bank

Ernest and Young

Arcadis Consultancy

Acuris

# Admin staff @CCS website



**Carmen YUEN**

Executive Officer  
3943 6544

[carmenyuen@cuhk.edu.hk](mailto:carmenyuen@cuhk.edu.hk)



**Monica WONG**

Project Coordinator  
3943 1167

[monicahtwong@cuhk.edu.hk](mailto:monicahtwong@cuhk.edu.hk)



**Jeffery TSE**

Project Coordinator  
3943 1088

[jefferytse@cuhk.edu.hk](mailto:jefferytse@cuhk.edu.hk)



**Aiden CHIU**

Project Coordinator  
3943 1220

[aidenchiu17@cuhk.edu.hk](mailto:aidenchiu17@cuhk.edu.hk)



**Renee HUI**

Project Assistant  
3943 4392

[reenehui@cuhk.edu.hk](mailto:reenehui@cuhk.edu.hk)

- For any enquiries on course registration/study scheme or any questions on your undergraduate study, please do not hesitate and contact our staff via email or office phone.